

General Notes

Clearing lines verified using field survey methods on multiple days in December 2022.

Land Now or Formerly Town of Southampton

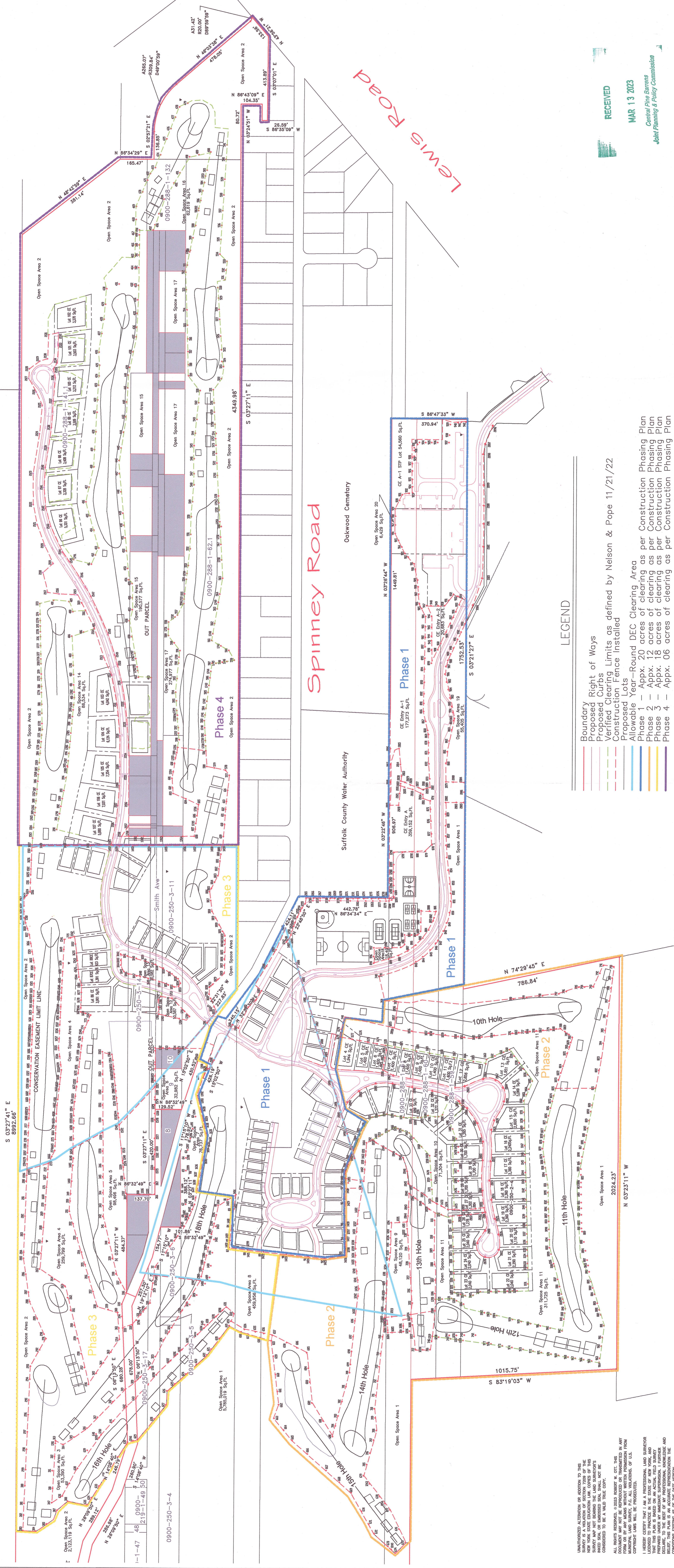

LEGEND

- Boundary Right of Ways
- Proposed Curbs
- Verified Clearing Limits as defined by Nelson & Pope 11/21/22
- Construction Fence Installed
- Proposed Lots
- Allowable Year-Round DEC Clearing Area
- Phase 1 - Appx. 20 acres of clearing as per Construction Phasing Plan
- Phase 2 - Appx. 12 acres of clearing as per Construction Phasing Plan
- Phase 3 - Appx. 18 acres of clearing as per Construction Phasing Plan
- Phase 4 - Appx. 06 acres of clearing as per Construction Phasing Plan

UNAUTHORIZED ALTERATION OR ADDITION TO THIS SURVEY IS A VIOLATION OF SECTION 7203 OF THE SURVEYING AND MAPPING LAW. ANY ALTERATION TO THIS SURVEY MAP NOT BEYOND THE LAND SURVEYOR'S PROFESSIONAL SEAL OR DIMENSIONED SEAL SHALL NOT BE CONSIDERED TO BE A VALID TITLE COPY.

ALL RIGHTS RESERVED. ©2023 ROBERT W. OTT, L.S. THIS SURVEY WAS CONDUCTED IN ACCORDANCE WITH THE SURVEYING AND MAPPING LAW OF THE STATE OF NEW YORK. ANY VIOLATION OF THIS LAW IS A VIOLATION OF THE PROFESSIONAL ETHICS OF A LICENSED LAND SURVEYOR. I HEREBY CERTIFY THAT I AM A PROFESSIONAL LAND SURVEYOR LICENSED TO PRACTICE IN THE STATE OF NEW YORK, AND I HAVE REVIEWED THIS SURVEY MAP AND THE INFORMATION PROVIDED UNDER MY SUPERVISION. I FURTHER DECLARE, TO THE BEST OF MY PROFESSIONAL KNOWLEDGE AND BELIEF, THAT THE INFORMATION PROVIDED IS TRUE AND ACCURATE AND CONFORMS TO THE REQUIREMENTS OF THE SURVEYING AND MAPPING LAW OF THE STATE OF NEW YORK.



No.	Date	Revisions
1	2/21/23	Show location of installed construction fence in Phase 3.
2	2/22/23	Show location of installed construction fence in Phase 4.
3	2/23/23	Add appx. clearing by phase per CCP to legend.
4	2/23/23	Add Open Space and Lot Clearing Areas.
5	3/10/23	Update location of installed construction fence.

MUNICIPAL LAND SURVEY, P.C.
 10 SYLVIA LANE
 MIDDLE ISLAND NEW YORK, 11953
 (631) 345-2658

Clearing Limit Verification Survey - Phases 1, 2, 3, 4
 The Hills
 East Quogue, NY



Robert W. Ott L.S.

RECEIVED
 MAR 13 2023
 Central Pine Barrens
 Joint Planning & Policy Commission

Proj. No. 21074
 Dwg. No. 1/X
 Scale: 1"=220'
 Date: 2/17/23