

## Holy Trinity Lutheran Church

93 Yaphank-Middle Island Road  
P. O. Box 36 Middle Island, New York 11953  
Rev. David M. Santos  
631-924-6991  
www.htlcny.org



Central Pine Barrens Joint Planning & Policy Commission  
624 Old Riverhead Rd.  
Westhampton Beach, NY 11978

RE: CPB Core Area Hardship Application Assessment

07 October 2022

Director Jakobsen and members of the CPB JP&PC:

On behalf of our members and congregational council, I offer thanks for the opportunity to present an application for Core Preservation Area Hardship, consistent with Section 57-0121(10) of the Environmental Conservation Law, in an effort to remediate a "stop work" issued by the town of Brookhaven for the removal of trees within a designated pine barrens zone.

At the direction of Michelle DiBritten, Deputy Commissioner at Brookhaven Town Planning, as well as Luke Ormond, Brookhaven Town Senior Environmental Analyst I reached out to the CPB Commission. Most recently I have been in communication with Julie Hargrave, Policy and Planning Manager in hopes of presenting this application and its supporting information in time for consideration at the commissions upcoming meeting at Wertheim National Wildlife Refuge on October 19<sup>th</sup>.

Some background history may be helpful. During a severe windstorm in October 2020, several large trees on the property fell, tearing down power lines, damaging the fence which separates our property from Prosser Pines and fracturing a block retaining wall surrounding the basement entrance of our historic church building. Our properties committee determined that protection of our buildings from future damage, could be aided through the strategic removal of hazard trees.

In June, of this year, in advance of a large church event scheduled for September, when double the typical attendance was expected, the church council contracted to remove several trees, inspected by an arborist, and deemed as threats to our current worship space (built 1964), as well as a legacy church structure (circa 1860) and a small cemetery (circa 1832). All of which are vital and honored parts of the property. The arborist agreed that removing the trees would diminish the imminent threat of damage during the 2022 hurricane season, particularly from those trees closest to our historic church, and cemetery. Additionally, access to those historic resources for viewing and active use of our smaller church building would be dramatically increased, while also providing clearer access to the cell tower facility crews, and finally, some auxiliary parking when necessary.

At the time of the "stop work" order, all but one of the trees which caused a concern had been removed. One, located exceedingly close to our current sanctuary remains and is part of the request for work to be completed.

We would like to ensure that we are in compliance with the CPB - JP & PC and welcome an opportunity to address any of the information provided herein. The congregation of Holy Trinity Lutheran Church are stewards of the land we possess to carry out the work of God in our community, county and state. We have every intention to continue to be good stewards of the land and good neighbors to all in need. It is my great hope that our application will be considered on its merits, allowing proper permission from the Central Pine Barrens Commission and the Town of Brookhaven to complete the work begun recently and continue the work of God started here, 162 years ago.

Respectfully,

Rev. David Santos  
Pastor

CC: Ginny Wirsing, Congregation President  
Tim Jahn, Properties Committee Chair

# CORE PRESERVATION AREA HARDSHIP APPLICATION

TO:

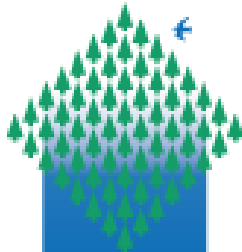

**CENTRAL PINE BARRENS**  
**JOINT PLANNING & POLICY COMMISSION**

ON BEHALF OF:

**HOLY TRINITY EVANGELICAL LUTHERAN CHURCH**



APPLICATION REQUIREMENTS  
RESPONSE SUMMARY

OCTOBER 7, 2022

## OVERVIEW

Holy Trinity Lutheran Church, (hereafter HTLC) seeks approval of its CPAH application for select tree removal, and to complete limited ground surface leveling in an area whose perimeter is approx. 481 linear feet encompassing approx. 8500 sq ft. The proposed work will mitigate potential catastrophic, tree fall damage to historical resources, and an active church structure. The proposed leveling work dramatically improves access, and use of historical resources, cell tower equipment, reduces rain fall ground erosion and serves as auxiliary parking as needed.

## The Objective

- Achieve retroactive compliance with CBP JP&PC, L.I. PBPA, and NYS ECL Art. 57-0121(10)
- Apply to Brookhaven Town Planning & Environmental for permit approval for proposed work
- Complete work for final inspection and approval by Brookhaven Town and CBP JP&PC

## The Timeline

- With CPBC approval, HTLC is motivated to:
  - Complete the work proposed herein.
  - Avoid weather, and or contractor delays.
  - Achieve final approval before holiday attendance peak from Nov 27 - Jan 1.

## The Resources

- Project budget is approved
- Contractors are committed
- Professional Expediter engaged

## The Proposal

HTLC is proposing:

- The retroactive approval of twelve (12) large pine trees removed prior to this application, and consistent with the requirements of ECL Article 57-01321(10); (a,i,ii); (b,i,ii);(c,i,ii, iii).
- The removal of one (1) tree which presents a present hazard to the safety of people and property and consistent with the requirements of ECL Article 57-01321(10); (a,i,ii); (b,i,ii);(c,i,ii, iii).
- The addition of approx. 60 yards of clean fill, leveled and compacted to a consistent grade and topped with ground wood chips. Large cut logs will guard the perimeter as a border to trees and underbrush, consistent with the requirements of ECL Article 57-01321(10); (a,i,ii); (b,i,ii);(c,i,ii, iii).

- **Item 1: Describe of the project**

The project proposed by HTLC consists of the removal of thirteen (13) large growth, native pine trees, removal of six (6) large stumps to 12” inches below grade, as well as leveling of an area of approximately 8500 sq ft, with clean fill and finished at the surface with ground wood chips. The removal of seven (7) trees represents a protective measure against potential catastrophic damage due to proximity of a historic church building (circa 1860) and a current, high use church building (circa 1964) and a historic cemetery (circa 1834). Removal of six (6) trees, their associated stumps and the leveling of the surrounding area greatly improves access to both historic resources, enhances access to cell tower equipment and provides for auxiliary parking for both church buildings and the cemetery when needed.

- **Item 2: Describe how the project satisfies Pine Barrens statute, ECL Sec.57-0121(10)**

It is our contention that the project proposed by HTLC meets the extraordinary hardship definition as relates to the unique character of the property, as relates to the use, maintenance and improvement of the historic resources on the property. Consistent with the requirements of ECL Article 57-01321(10); (a), (i,ii) the particular topographical conditions of the subject area i.e., Sloping, uneven and inconsistent grade, constitute a hardship to year-round, full use and safe access to the historic church building. More than mere inconvenience, the building which requires a number of repairs to maintain its safety and usefulness is difficult and hazardous to access both by church members, and maintenance crews. Fallen trees in October 2020 narrowly missed the 1860 structure, severing the electric service lines and damaging a retaining wall to a basement door below grade. The roadway entrance to the historic church building has sunk in elevation due to decades of erosion and compaction making access by car, difficult and at risk of getting stuck in wet, snowy or icy conditions. Clearing the subject area by plow is currently impractical, further making winter maintenance and care difficult at best.

It is our contention that the project proposed by HTLC meets the establishment of compelling public need. Consistent with the requirements of ECL Article 57-01321(10); (b), (i) the proposed development will serve an essential health and safety benefit to HTLC and to the municipality in that the well maintained and frequently used building and surrounding property is less likely to be the target of vagrants, and vandals. Likewise, a direct safety hazard is created when high-capacity attendance at church events results in cars being parked along the outer roadway, for lack of safe, accessible parking. (ii) The proposed development enables an adaptive reuse of our historic church building resource to relieve capacity use limitations being experienced in our primary church building due to growth since January 2020. Inability to more fully utilize our historic church building will limit the work HTLC plans to engage with and for the needy within our community. Finally, though most of the individuals buried in our historic cemetery date to the late 19<sup>th</sup> century, a recent member, the 28-year-old son of a legacy family was buried there just 11 years ago. Ease of access for this family to their son's grave is an important and faithful development use of the subject area.

It is our contention that the project proposed by HTLC is consistent with the requirements of ECL Article 57-01321(10); (c), (i) The granting of the permit will not be materially detrimental or injurious to other property or improvements in the area in which the subject property is located, increase the danger of fire, endanger public safety or result in substantial impairment of the resources of the core preservation area; (ii) The waiver will not be inconsistent with the purposes, objectives or the general spirit and intent of this article; or (iii) The waiver is the minimum relief necessary to relieve the extraordinary hardship caused by inability to fully utilize vital historic and contemporary resources for the purpose of carrying out the missional commands and commitments of the church to the congregation, community, county and country.

- **Item 3: Full Environmental Assessment Form (EAF) with Part 1 completed.**

The Commission is the first agency to receive the project application from HTLC. Please see the appendix attachment for Part 1 of an EAF with this application.

- **Item 4: Determination of significance and designation of lead, or permit issuing agency.**

**site plans.** No Environmental Impact Statement (EIS), Supplemental Environmental Impact Statement, site plans, surveys, engineering diagrams and drawings, etc. When additional items such as these already exist, applicants are encouraged to speak with the Commission staff regarding which of them should be submitted with the initial application.

- **Item 5: Copies of any approvals granted in connection with the project**

- **Item 6: Completed and Notarized Owner's Affidavit**

Please see the appendix attachment for the Owner's Affidavit.

## The Remediation

It is my understanding as Pastor and shepherd of the congregation at Holy Trinity Lutheran - Middle Island, that we as a body of Christians have been uniquely blessed with the property which has historically supported Christian ministry since 1860. With that blessing comes incredible responsibility to care for, support and sustain our property to ensure its usefulness for generations of believers in the future. As such, we are taking steps not taken before to support the growth of our native pines which are naturally occurring by the hundreds, and 18"-24" in just the past year, for transplanting and healthful propagation around the property for optimal sun, water and growth. It is the intention of the properties committee at my prompting to oversee the planting of evergreens around the cell tower area to beautify the project site and create a natural screen. Our "*Church in the Pines*" daily draws people who sit in our parking lot, or in our outdoor chapel reading, meditating, even sharing where they are with friends and family via video and phone. We understand the role as stewards and will not simply allow trees to fall and decay without an effort to foster new growth. Faithful stewardship will allow our continued use of our property both indoors and outdoors, to the Glory of God.

## Conclusion

I would like to thank Julie Hargrave for her specific and timely assistance in guiding HTLC toward completing this Core Preservation Area Hardship Application. Every effort has been made to provide as much of the information as was possible in as professional a format as could be created in a short period of time. I will await to hear back regarding the meeting on October 19<sup>th</sup> and whether or not our presence is required to address any questions, or provide additional information. Though there was some confusion on our part as to what is possible on our property, the church council and I have a greater clarity and respect for the work of the CPBC. We look forward to your guidance and help grow as a congregation to meet the needs of our neighbors.

Thank you for your consideration,



Pastor David Santos

(Use this form if property is owned by a corporation)

COUNTY OF SUFFOLK )ss:

Sworn to before me this 7 day of October 2022  
Maura Q. Serrano  
 (Notary Public)

# *Short Environmental Assessment Form*

## *Part 1 - Project Information*

### Instructions for Completing

**Part 1 – Project Information.** The applicant or project sponsor is responsible for the completion of Part 1. Responses become part of the application for approval or funding, are subject to public review, and may be subject to further verification. Complete Part 1 based on information currently available. If additional research or investigation would be needed to fully respond to any item, please answer as thoroughly as possible based on current information.

Complete all items in Part 1. You may also provide any additional information which you believe will be needed by or useful to the lead agency; attach additional pages as necessary to supplement any item.

<b>Part 1 – Project and Sponsor Information</b>				
Name of Action or Project:				
Project Location (describe, and attach a location map):				
Brief Description of Proposed Action:				
Name of Applicant or Sponsor:			Telephone:	
			E-Mail:	
Address:				
City/PO:		State:		Zip Code:
1. Does the proposed action only involve the legislative adoption of a plan, local law, ordinance, administrative rule, or regulation?			NO	YES
If Yes, attach a narrative description of the intent of the proposed action and the environmental resources that may be affected in the municipality and proceed to Part 2. If no, continue to question 2.			<input type="checkbox"/>	<input type="checkbox"/>
2. Does the proposed action require a permit, approval or funding from any other government Agency?			NO	YES
If Yes, list agency(s) name and permit or approval:			<input type="checkbox"/>	<input type="checkbox"/>
3. a. Total acreage of the site of the proposed action? _____ acres				
b. Total acreage to be physically disturbed? _____ acres				
c. Total acreage (project site and any contiguous properties) owned or controlled by the applicant or project sponsor? _____ acres				
4. Check all land uses that occur on, are adjoining or near the proposed action: <div style="display: flex; justify-content: space-between; padding: 5px;"> <span><input type="checkbox"/> Urban</span> <span><input type="checkbox"/> Rural (non-agriculture)</span> <span><input type="checkbox"/> Industrial</span> <span><input type="checkbox"/> Commercial</span> <span><input type="checkbox"/> Residential (suburban)</span> </div> <div style="display: flex; justify-content: space-between; padding: 5px;"> <span><input type="checkbox"/> Forest</span> <span><input type="checkbox"/> Agriculture</span> <span><input type="checkbox"/> Aquatic</span> <span><input type="checkbox"/> Other(Specify):</span> </div> <div style="padding: 5px;">Parkland</div>				

5. Is the proposed action, a. A permitted use under the zoning regulations? b. Consistent with the adopted comprehensive plan?	NO  <input type="checkbox"/>  <input type="checkbox"/>	YES  <input type="checkbox"/>  <input type="checkbox"/>	N/A  <input type="checkbox"/>  <input type="checkbox"/>
6. Is the proposed action consistent with the predominant character of the existing built or natural landscape?	NO  <input type="checkbox"/>	YES  <input type="checkbox"/>	
7. Is the site of the proposed action located in, or does it adjoin, a state listed Critical Environmental Area? If Yes, identify: _____	NO  <input type="checkbox"/>	YES  <input type="checkbox"/>	
8. a. Will the proposed action result in a substantial increase in traffic above present levels? b. Are public transportation services available at or near the site of the proposed action? c. Are any pedestrian accommodations or bicycle routes available on or near the site of the proposed action?	NO  <input type="checkbox"/>  <input type="checkbox"/>  <input type="checkbox"/>	YES  <input type="checkbox"/>  <input type="checkbox"/>  <input type="checkbox"/>	
9. Does the proposed action meet or exceed the state energy code requirements? If the proposed action will exceed requirements, describe design features and technologies: _____ _____	NO  <input type="checkbox"/>	YES  <input type="checkbox"/>	
10. Will the proposed action connect to an existing public/private water supply? If No, describe method for providing potable water: _____ _____	NO  <input type="checkbox"/>	YES  <input type="checkbox"/>	
11. Will the proposed action connect to existing wastewater utilities? If No, describe method for providing wastewater treatment: _____ _____	NO  <input type="checkbox"/>	YES  <input type="checkbox"/>	
12. a. Does the project site contain, or is it substantially contiguous to, a building, archaeological site, or district which is listed on the National or State Register of Historic Places, or that has been determined by the Commissioner of the NYS Office of Parks, Recreation and Historic Preservation to be eligible for listing on the State Register of Historic Places? b. Is the project site, or any portion of it, located in or adjacent to an area designated as sensitive for archaeological sites on the NY State Historic Preservation Office (SHPO) archaeological site inventory?	NO  <input type="checkbox"/>  <input type="checkbox"/>	YES  <input type="checkbox"/>  <input type="checkbox"/>	
13. a. Does any portion of the site of the proposed action, or lands adjoining the proposed action, contain wetlands or other waterbodies regulated by a federal, state or local agency? b. Would the proposed action physically alter, or encroach into, any existing wetland or waterbody? If Yes, identify the wetland or waterbody and extent of alterations in square feet or acres: _____ _____ _____	NO  <input type="checkbox"/>  <input type="checkbox"/>	YES  <input type="checkbox"/>  <input type="checkbox"/>	



14. Identify the typical habitat types that occur on, or are likely to be found on the project site. Check all that apply: <div style="display: flex; justify-content: space-between; margin-top: 5px;"> <span><input type="checkbox"/> Shoreline</span> <span><input type="checkbox"/> Forest</span> <span>Agricultural/grasslands</span> <span>Early mid-successional</span> </div> <div style="display: flex; justify-content: space-between; margin-top: 5px;"> <span>Wetland</span> <span><input type="checkbox"/> Urban</span> <span>Suburban</span> </div>		
15. Does the site of the proposed action contain any species of animal, or associated habitats, listed by the State or Federal government as threatened or endangered?	NO	YES
	<input type="checkbox"/>	<input type="checkbox"/>
16. Is the project site located in the 100-year flood plan?	NO	YES
	<input type="checkbox"/>	<input type="checkbox"/>
17. Will the proposed action create storm water discharge, either from point or non-point sources? If Yes, <div style="margin-left: 20px; margin-top: 10px;">           a. Will storm water discharges flow to adjacent properties?         </div> <div style="margin-left: 20px; margin-top: 10px;">           b. Will storm water discharges be directed to established conveyance systems (runoff and storm drains)?         </div> If Yes, briefly describe: <div style="border-bottom: 1px solid black; margin-top: 5px; height: 1.2em;"></div> <div style="border-bottom: 1px solid black; margin-top: 5px; height: 1.2em;"></div>	NO	YES
	<input type="checkbox"/>	<input type="checkbox"/>
	<input type="checkbox"/>	<input type="checkbox"/>
	<input type="checkbox"/>	<input type="checkbox"/>
18. Does the proposed action include construction or other activities that would result in the impoundment of water or other liquids (e.g., retention pond, waste lagoon, dam)? If Yes, explain the purpose and size of the impoundment: <div style="border-bottom: 1px solid black; margin-top: 5px; height: 1.2em;"></div> <div style="border-bottom: 1px solid black; margin-top: 5px; height: 1.2em;"></div>	NO	YES
	<input type="checkbox"/>	<input type="checkbox"/>
49. Has the site of the proposed action or an adjoining property been the location of an active or closed solid waste management facility? If Yes, describe: <div style="border-bottom: 1px solid black; margin-top: 5px; height: 1.2em;"></div> <div style="border-bottom: 1px solid black; margin-top: 5px; height: 1.2em;"></div>	NO	YES
	<input type="checkbox"/>	<input type="checkbox"/>
20. Has the site of the proposed action or an adjoining property been the subject of remediation (ongoing or completed) for hazardous waste? If Yes, describe: <div style="border-bottom: 1px solid black; margin-top: 5px; height: 1.2em;"></div> <div style="border-bottom: 1px solid black; margin-top: 5px; height: 1.2em;"></div>	NO	YES
	<input type="checkbox"/>	<input type="checkbox"/>
<p><b>I CERTIFY THAT THE INFORMATION PROVIDED ABOVE IS TRUE AND ACCURATE TO THE BEST OF MY KNOWLEDGE</b></p> <p>Applicant/sponsor/name: _____ Date: _____</p> <p>Signature: <u>David Santos</u> Title: _____</p>		

**Full Environmental Assessment Form**  
**Part 1 - Project and Setting**

**Instructions for Completing Part 1**

**Part 1 is to be completed by the applicant or project sponsor.** Responses become part of the application for approval or funding, are subject to public review, and may be subject to further verification.

Complete Part 1 based on information currently available. If additional research or investigation would be needed to fully respond to any item, please answer as thoroughly as possible based on current information; indicate whether missing information does not exist, or is not reasonably available to the sponsor; and, when possible, generally describe work or studies which would be necessary to update or fully develop that information.

Applicants/sponsors must complete all items in Sections A & B. In Sections C, D & E, most items contain an initial question that must be answered either “Yes” or “No”. If the answer to the initial question is “Yes”, complete the sub-questions that follow. If the answer to the initial question is “No”, proceed to the next question. Section F allows the project sponsor to identify and attach any additional information. Section G requires the name and signature of the applicant or project sponsor to verify that the information contained in Part 1 is accurate and complete.

**A. Project and Applicant/Sponsor Information.**

Name of Action or Project:		
Project Location (describe, and attach a general location map):		
Brief Description of Proposed Action (include purpose or need):		
Name of Applicant/Sponsor:		Telephone:
		E-Mail:
Address:		
City/PO:	State:	Zip Code:
Project Contact (if not same as sponsor; give name and title/role):		Telephone:
		E-Mail:
Address:		
City/PO:	State:	Zip Code:
Property Owner (if not same as sponsor):		Telephone:
		E-Mail:
Address:		
City/PO:	State:	Zip Code:

## B. Government Approvals

**B. Government Approvals, Funding, or Sponsorship.** (“Funding” includes grants, loans, tax relief, and any other forms of financial assistance.)

Government Entity	If Yes: Identify Agency and Approval(s) Required	Application Date (Actual or projected)
a. City Council, Town Board, or Village Board of Trustees <input type="checkbox"/> Yes <input type="checkbox"/> No		
b. City, Town or Village Planning Board or Commission <input type="checkbox"/> Yes <input type="checkbox"/> No		
c. City, Town or Village Zoning Board of Appeals <input type="checkbox"/> Yes <input type="checkbox"/> No		
d. Other local agencies <input type="checkbox"/> Yes <input type="checkbox"/> No		
e. County agencies <input type="checkbox"/> Yes <input type="checkbox"/> No		
f. Regional agencies <input type="checkbox"/> Yes <input type="checkbox"/> No		
g. State agencies <input type="checkbox"/> Yes <input type="checkbox"/> No		
h. Federal agencies <input type="checkbox"/> Yes <input type="checkbox"/> No		
i. Coastal Resources.		
i. Is the project site within a Coastal Area, or the waterfront area of a Designated Inland Waterway?		<input type="checkbox"/> Yes <input type="checkbox"/> No
ii. Is the project site located in a community with an approved Local Waterfront Revitalization Program?		<input type="checkbox"/> Yes <input type="checkbox"/> No
iii. Is the project site within a Coastal Erosion Hazard Area?		<input type="checkbox"/> Yes <input type="checkbox"/> No

## C. Planning and Zoning

### C.1. Planning and zoning actions.

Will administrative or legislative adoption, or amendment of a plan, local law, ordinance, rule or regulation be the only approval(s) which must be granted to enable the proposed action to proceed? ☐ Yes ☐ No

- **If Yes**, complete sections C, F and G.
- **If No**, proceed to question C.2 and complete all remaining sections and questions in Part 1

### C.2. Adopted land use plans.

a. Do any municipally- adopted (city, town, village or county) comprehensive land use plan(s) include the site where the proposed action would be located? ☐ Yes ☐ No

If Yes, does the comprehensive plan include specific recommendations for the site where the proposed action would be located? ☐ Yes ☐ No

b. Is the site of the proposed action within any local or regional special planning district (for example: Greenway; Brownfield Opportunity Area (BOA); designated State or Federal heritage area; watershed management plan; or other?) ☐ Yes ☐ No

If Yes, identify the plan(s):

---

---

---

c. Is the proposed action located wholly or partially within an area listed in an adopted municipal open space plan, or an adopted municipal farmland protection plan? ☐ Yes ☐ No

If Yes, identify the plan(s):

---

---

---

### C.3. Zoning

a. Is the site of the proposed action located in a municipality with an adopted zoning law or ordinance. ☐ Yes ☐ No  
If Yes, what is the zoning classification(s) including any applicable overlay district?

\_\_\_\_\_

\_\_\_\_\_

b. Is the use permitted or allowed by a special or conditional use permit? ☐ Yes ☐ No

c. Is a zoning change requested as part of the proposed action? ☐ Yes ☐ No

If Yes,

i. What is the proposed new zoning for the site? \_\_\_\_\_

### C.4. Existing community services.

a. In what school district is the project site located? \_\_\_\_\_

b. What police or other public protection forces serve the project site?

\_\_\_\_\_

c. Which fire protection and emergency medical services serve the project site?

\_\_\_\_\_

d. What parks serve the project site?

\_\_\_\_\_

\_\_\_\_\_

### D. Project Details

#### D.1. Proposed and Potential Development

a. What is the general nature of the proposed action (e.g., residential, industrial, commercial, recreational; if mixed, include all components)?

\_\_\_\_\_

b. a. Total acreage of the site of the proposed action? \_\_\_\_\_ acres

b. Total acreage to be physically disturbed? \_\_\_\_\_ acres

c. Total acreage (project site and any contiguous properties) owned  
or controlled by the applicant or project sponsor? \_\_\_\_\_ acres

c. Is the proposed action an expansion of an existing project or use? ☐ Yes ☐ No

i. If Yes, what is the approximate percentage of the proposed expansion and identify the units (e.g., acres, miles, housing units, square feet)? % \_\_\_\_\_ Units: \_\_\_\_\_

d. Is the proposed action a subdivision, or does it include a subdivision? ☐ Yes ☐ No

If Yes,

i. Purpose or type of subdivision? (e.g., residential, industrial, commercial; if mixed, specify types)

\_\_\_\_\_

ii. Is a cluster/conservation layout proposed? ☐ Yes ☐ No

iii. Number of lots proposed? \_\_\_\_\_

iv. Minimum and maximum proposed lot sizes? Minimum \_\_\_\_\_ Maximum \_\_\_\_\_

e. Will the proposed action be constructed in multiple phases? ☐ Yes ☐ No

i. If No, anticipated period of construction: \_\_\_\_\_ months

ii. If Yes:

- Total number of phases anticipated \_\_\_\_\_

- Anticipated commencement date of phase 1 (including demolition) \_\_\_\_\_ month \_\_\_\_\_ year

- Anticipated completion date of final phase \_\_\_\_\_ month \_\_\_\_\_ year

- Generally describe connections or relationships among phases, including any contingencies where progress of one phase may determine timing or duration of future phases: \_\_\_\_\_

\_\_\_\_\_

\_\_\_\_\_

f. Does the project include new residential uses? <span style="float: right;"><input type="checkbox"/> Yes <input type="checkbox"/> No</span> If Yes, show numbers of units proposed.				
	<u>One Family</u>	<u>Two Family</u>	<u>Three Family</u>	<u>Multiple Family (four or more)</u>
Initial Phase	_____	_____	_____	_____
At completion	_____	_____	_____	_____
of all phases	_____	_____	_____	_____

g. Does the proposed action include new non-residential construction (including expansions)? <span style="float: right;"><input type="checkbox"/> Yes <input type="checkbox"/> No</span> If Yes,	
i. Total number of structures _____ ii. Dimensions (in feet) of largest proposed structure: _____ height; _____ width; and _____ length iii. Approximate extent of building space to be heated or cooled: _____ square feet	

h. Does the proposed action include construction or other activities that will result in the impoundment of any liquids, such as creation of a water supply, reservoir, pond, lake, waste lagoon or other storage? <span style="float: right;"><input type="checkbox"/> Yes <input type="checkbox"/> No</span> If Yes,	
i. Purpose of the impoundment: _____ ii. If a water impoundment, the principal source of the water: <span style="float: right;"><input type="checkbox"/> Ground water <input type="checkbox"/> Surface water streams <input type="checkbox"/> Other specify:</span> _____ iii. If other than water, identify the type of impounded/contained liquids and their source. _____ iv. Approximate size of the proposed impoundment. Volume: _____ million gallons; surface area: _____ acres v. Dimensions of the proposed dam or impounding structure: _____ height; _____ length vi. Construction method/materials for the proposed dam or impounding structure (e.g., earth fill, rock, wood, concrete): _____	

**D.2. Project Operations**

a. Does the proposed action include any excavation, mining, or dredging, during construction, operations, or both? <span style="float: right;"><input type="checkbox"/> Yes <input type="checkbox"/> No</span> (Not including general site preparation, grading or installation of utilities or foundations where all excavated materials will remain onsite)	
If Yes:	
i. What is the purpose of the excavation or dredging? _____ ii. How much material (including rock, earth, sediments, etc.) is proposed to be removed from the site? • Volume (specify tons or cubic yards): _____ • Over what duration of time? _____ iii. Describe nature and characteristics of materials to be excavated or dredged, and plans to use, manage or dispose of them. _____ _____ iv. Will there be onsite dewatering or processing of excavated materials? <span style="float: right;"><input type="checkbox"/> Yes <input type="checkbox"/> No</span> If yes, describe. _____ _____ v. What is the total area to be dredged or excavated? _____ acres vi. What is the maximum area to be worked at any one time? _____ acres vii. What would be the maximum depth of excavation or dredging? _____ feet viii. Will the excavation require blasting? <span style="float: right;"><input type="checkbox"/> Yes <input type="checkbox"/> No</span> ix. Summarize site reclamation goals and plan: _____ _____ _____	

b. Would the proposed action cause or result in alteration of, increase or decrease in size of, or encroachment into any existing wetland, waterbody, shoreline, beach or adjacent area? <span style="float: right;"><input type="checkbox"/> Yes <input type="checkbox"/> No</span> If Yes:	
i. Identify the wetland or waterbody which would be affected (by name, water index number, wetland map number or geographic description): _____ _____	

*ii.* Describe how the proposed action would affect that waterbody or wetland, e.g. excavation, fill, placement of structures, or alteration of channels, banks and shorelines. Indicate extent of activities, alterations and additions in square feet or acres:

\_\_\_\_\_

\_\_\_\_\_

\_\_\_\_\_

*iii.* Will the proposed action cause or result in disturbance to bottom sediments? Yes ☐ No ☐  
 If Yes, describe: \_\_\_\_\_

*iv.* Will the proposed action cause or result in the destruction or removal of aquatic vegetation? ☐ Yes ☐ No ☐  
 If Yes:

- acres of aquatic vegetation proposed to be removed: \_\_\_\_\_
- expected acreage of aquatic vegetation remaining after project completion: \_\_\_\_\_
- purpose of proposed removal (e.g. beach clearing, invasive species control, boat access): \_\_\_\_\_
- proposed method of plant removal: \_\_\_\_\_
- if chemical/herbicide treatment will be used, specify product(s): \_\_\_\_\_

*v.* Describe any proposed reclamation/mitigation following disturbance: \_\_\_\_\_

---

*c.* Will the proposed action use, or create a new demand for water? ☐ Yes ☐ No ☐  
 If Yes:

*i.* Total anticipated water usage/demand per day: \_\_\_\_\_ gallons/day

*ii.* Will the proposed action obtain water from an existing public water supply? ☐ Yes ☐ No ☐  
 If Yes:

- Name of district or service area: \_\_\_\_\_
- Does the existing public water supply have capacity to serve the proposal? ☐ Yes ☐ No ☐
- Is the project site in the existing district? ☐ Yes ☐ No ☐
- Is expansion of the district needed? ☐ Yes ☐ No ☐
- Do existing lines serve the project site? ☐ Yes ☐ No ☐

*iii.* Will line extension within an existing district be necessary to supply the project? ☐ Yes ☐ No ☐  
 If Yes:

- Describe extensions or capacity expansions proposed to serve this project: \_\_\_\_\_
- Source(s) of supply for the district: \_\_\_\_\_

*iv.* Is a new water supply district or service area proposed to be formed to serve the project site? ☐ Yes ☐ No ☐  
 If, Yes:

- Applicant/sponsor for new district: \_\_\_\_\_
- Date application submitted or anticipated: \_\_\_\_\_
- Proposed source(s) of supply for new district: \_\_\_\_\_

*v.* If a public water supply will not be used, describe plans to provide water supply for the project: \_\_\_\_\_

*vi.* If water supply will be from wells (public or private), what is the maximum pumping capacity: \_\_\_\_\_ gallons/minute.

---

*d.* Will the proposed action generate liquid wastes? ☐ Yes ☐ No ☐  
 If Yes:

*i.* Total anticipated liquid waste generation per day: \_\_\_\_\_ gallons/day

*ii.* Nature of liquid wastes to be generated (e.g., sanitary wastewater, industrial; if combination, describe all components and approximate volumes or proportions of each): \_\_\_\_\_

\_\_\_\_\_

*iii.* Will the proposed action use any existing public wastewater treatment facilities? ☐ Yes ☐ No ☐  
 If Yes:

- Name of wastewater treatment plant to be used: \_\_\_\_\_
- Name of district: \_\_\_\_\_
- Does the existing wastewater treatment plant have capacity to serve the project? ☐ Yes ☐ No ☐
- Is the project site in the existing district? ☐ Yes ☐ No ☐
- Is expansion of the district needed? ☐ Yes ☐ No ☐

<ul style="list-style-type: none"> <li>• Do existing sewer lines serve the project site? _____</li> <li>• Will a line extension within an existing district be necessary to serve the project? _____</li> </ul> <p>If Yes:</p> <ul style="list-style-type: none"> <li>• Describe extensions or capacity expansions proposed to serve this project: _____</li> </ul>	<input type="checkbox"/> Yes <input type="checkbox"/> No <input type="checkbox"/> Yes <input type="checkbox"/> No
iv. Will a new wastewater (sewage) treatment district be formed to serve the project site? _____	
If Yes: <ul style="list-style-type: none"> <li>• Applicant/sponsor for new district: _____</li> <li>• Date application submitted or anticipated: _____</li> <li>• What is the receiving water for the wastewater discharge? _____</li> </ul>	
v. If public facilities will not be used, describe plans to provide wastewater treatment for the project, including specifying proposed receiving water (name and classification if surface discharge or describe subsurface disposal plans): _____	
vi. Describe any plans or designs to capture, recycle or reuse liquid waste: _____	
e. Will the proposed action disturb more than one acre and create stormwater runoff, either from new point sources (i.e. ditches, pipes, swales, curbs, gutters or other concentrated flows of stormwater) or non-point source (i.e. sheet flow) during construction or post construction? _____	
If Yes: <ul style="list-style-type: none"> <li>i. How much impervious surface will the project create in relation to total size of project parcel?                  _____ Square feet or _____ acres (impervious surface)                  _____ Square feet or _____ acres (parcel size)</li> <li>ii. Describe types of new point sources. _____</li> </ul>	
iii. Where will the stormwater runoff be directed (i.e. on-site stormwater management facility/structures, adjacent properties, groundwater, on-site surface water or off-site surface waters)? _____	
<ul style="list-style-type: none"> <li>• If to surface waters, identify receiving water bodies or wetlands: _____</li> </ul>	
<ul style="list-style-type: none"> <li>• Will stormwater runoff flow to adjacent properties? _____</li> </ul>	
iv. Does the proposed plan minimize impervious surfaces, use pervious materials or collect and re-use stormwater? _____	
f. Does the proposed action include, or will it use on-site, one or more sources of air emissions, including fuel combustion, waste incineration, or other processes or operations? _____	
If Yes, identify: <ul style="list-style-type: none"> <li>i. Mobile sources during project operations (e.g., heavy equipment, fleet or delivery vehicles) _____</li> <li>ii. Stationary sources during construction (e.g., power generation, structural heating, batch plant, crushers) _____</li> <li>iii. Stationary sources during operations (e.g., process emissions, large boilers, electric generation) _____</li> </ul>	
g. Will any air emission sources named in D.2.f (above), require a NY State Air Registration, Air Facility Permit, or Federal Clean Air Act Title IV or Title V Permit? _____	
If Yes: <ul style="list-style-type: none"> <li>i. Is the project site located in an Air quality non-attainment area? (Area routinely or periodically fails to meet ambient air quality standards for all or some parts of the year) _____</li> <li>ii. In addition to emissions as calculated in the application, the project will generate:             <ul style="list-style-type: none"> <li>• _____ Tons/year (short tons) of Carbon Dioxide (CO<sub>2</sub>)</li> <li>• _____ Tons/year (short tons) of Nitrous Oxide (N<sub>2</sub>O)</li> <li>• _____ Tons/year (short tons) of Perfluorocarbons (PFCs)</li> <li>• _____ Tons/year (short tons) of Sulfur Hexafluoride (SF<sub>6</sub>)</li> <li>• _____ Tons/year (short tons) of Carbon Dioxide equivalent of Hydrofluorocarbons (HFCs)</li> <li>• _____ Tons/year (short tons) of Hazardous Air Pollutants (HAPs)</li> </ul> </li> </ul>	

<p>h. Will the proposed action generate or emit methane (including, but not limited to, sewage treatment plants, landfills, composting facilities)? <span style="float: right;"><input type="checkbox"/> Yes <input type="checkbox"/> No</span></p> <p>If Yes:</p> <p>i. Estimate methane generation in tons/year (metric): _____</p> <p>ii. Describe any methane capture, control or elimination measures included in project design (e.g., combustion to generate heat or electricity, flaring): _____</p>			
<p>i. Will the proposed action result in the release of air pollutants from open-air operations or processes, such as quarry or landfill operations? <span style="float: right;"><input type="checkbox"/> Yes <input type="checkbox"/> No</span></p> <p>If Yes: Describe operations and nature of emissions (e.g., diesel exhaust, rock particulates/dust): _____</p>			
<p>j. Will the proposed action result in a substantial increase in traffic above present levels or generate substantial new demand for transportation facilities or services? <span style="float: right;"><input type="checkbox"/> Yes <input type="checkbox"/> No</span></p> <p>If Yes:</p> <p>i. When is the peak traffic expected (Check all that apply): <span style="margin-left: 20px;"><input type="checkbox"/> Morning</span> <span style="margin-left: 20px;"><input type="checkbox"/> Evening</span> <span style="margin-left: 20px;"><input type="checkbox"/> Weekend</span>  <input type="checkbox"/> Randomly between hours of _____ to _____.  ii. For commercial activities only, projected number of truck trips/day and type (e.g., semi trailers and dump trucks): _____</p> <p>iii. Parking spaces: Existing _____ Proposed _____ Net increase/decrease _____</p> <p>iv. Does the proposed action include any shared use parking? <span style="float: right;">Yes <input type="checkbox"/> No <input type="checkbox"/></span></p> <p>v. If the proposed action includes any modification of existing roads, creation of new roads or change in existing access, describe: _____</p> <p>vi. Are public/private transportation service(s) or facilities available within ½ mile of the proposed site? <span style="float: right;"><input type="checkbox"/> Yes <input type="checkbox"/> No</span></p> <p>vii. Will the proposed action include access to public transportation or accommodations for use of hybrid, electric or other alternative fueled vehicles? <span style="float: right;"><input type="checkbox"/> Yes <input type="checkbox"/> No</span></p> <p>viii. Will the proposed action include plans for pedestrian or bicycle accommodations for connections to existing pedestrian or bicycle routes? <span style="float: right;"><input type="checkbox"/> Yes <input type="checkbox"/> No</span></p>			
<p>k. Will the proposed action (for commercial or industrial projects only) generate new or additional demand for energy? <span style="float: right;"><input type="checkbox"/> Yes <input type="checkbox"/> No</span></p> <p>If Yes:</p> <p>i. Estimate annual electricity demand during operation of the proposed action: _____</p> <p>ii. Anticipated sources/suppliers of electricity for the project (e.g., on-site combustion, on-site renewable, via grid/local utility, or other): _____</p> <p>iii. Will the proposed action require a new, or an upgrade, to an existing substation? <span style="float: right;"><input type="checkbox"/> Yes <input type="checkbox"/> No</span></p>			
<p>l. Hours of operation. Answer all items which apply.</p> <table style="width: 100%; border: none;"> <tr> <td style="width: 50%; vertical-align: top;"> <p>i. During Construction:</p> <ul style="list-style-type: none"> <li>• Monday - Friday: _____</li> <li>• Saturday: _____</li> <li>• Sunday: _____</li> <li>• Holidays: _____</li> </ul> </td> <td style="width: 50%; vertical-align: top;"> <p>ii. During Operations:</p> <ul style="list-style-type: none"> <li>• Monday - Friday: _____</li> <li>• Saturday: _____</li> <li>• Sunday: _____</li> <li>• Holidays: _____</li> </ul> </td> </tr> </table>		<p>i. During Construction:</p> <ul style="list-style-type: none"> <li>• Monday - Friday: _____</li> <li>• Saturday: _____</li> <li>• Sunday: _____</li> <li>• Holidays: _____</li> </ul>	<p>ii. During Operations:</p> <ul style="list-style-type: none"> <li>• Monday - Friday: _____</li> <li>• Saturday: _____</li> <li>• Sunday: _____</li> <li>• Holidays: _____</li> </ul>
<p>i. During Construction:</p> <ul style="list-style-type: none"> <li>• Monday - Friday: _____</li> <li>• Saturday: _____</li> <li>• Sunday: _____</li> <li>• Holidays: _____</li> </ul>	<p>ii. During Operations:</p> <ul style="list-style-type: none"> <li>• Monday - Friday: _____</li> <li>• Saturday: _____</li> <li>• Sunday: _____</li> <li>• Holidays: _____</li> </ul>		



<p>m. Will the proposed action produce noise that will exceed existing ambient noise levels during construction, operation, or both? <span style="float: right;"><input type="checkbox"/> Yes <input type="checkbox"/> No</span></p> <p>If yes:</p> <p>i. Provide details including sources, time of day and duration:</p> <p>_____</p> <p>_____</p>	
<p>ii. Will the proposed action remove existing natural barriers that could act as a noise barrier or screen? <span style="float: right;"><input type="checkbox"/> Yes <input type="checkbox"/> No</span></p> <p>Describe: _____</p> <p>_____</p>	
<p>n. Will the proposed action have outdoor lighting? <span style="float: right;"><input type="checkbox"/> Yes <input type="checkbox"/> No</span></p> <p>If yes:</p> <p>i. Describe source(s), location(s), height of fixture(s), direction/aim, and proximity to nearest occupied structures:</p> <p>_____</p> <p>_____</p>	
<p>ii. Will proposed action remove existing natural barriers that could act as a light barrier or screen? <span style="float: right;"><input type="checkbox"/> Yes <input type="checkbox"/> No</span></p> <p>Describe: _____</p> <p>_____</p>	
<p>o. Does the proposed action have the potential to produce odors for more than one hour per day? <span style="float: right;"><input type="checkbox"/> Yes <input type="checkbox"/> No</span></p> <p>If Yes, describe possible sources, potential frequency and duration of odor emissions, and proximity to nearest occupied structures: _____</p> <p>_____</p> <p>_____</p>	
<p>p. Will the proposed action include any bulk storage of petroleum (combined capacity of over 1,100 gallons) or chemical products 185 gallons in above ground storage or any amount in underground storage? <span style="float: right;"><input type="checkbox"/> Yes <input type="checkbox"/> No</span></p> <p>If Yes:</p> <p>i. Product(s) to be stored _____</p> <p>ii. Volume(s) _____ per unit time _____ (e.g., month, year)</p> <p>iii. Generally, describe the proposed storage facilities: _____</p> <p>_____</p>	
<p>q. Will the proposed action (commercial, industrial and recreational projects only) use pesticides (i.e., herbicides, insecticides) during construction or operation? <span style="float: right;"><input type="checkbox"/> Yes <input type="checkbox"/> No</span></p> <p>If Yes:</p> <p>i. Describe proposed treatment(s):</p> <p>_____</p> <p>_____</p> <p>_____</p>	
<p>ii. Will the proposed action use Integrated Pest Management Practices? <span style="float: right;"><input type="checkbox"/> Yes <input type="checkbox"/> No</span></p>	
<p>r. Will the proposed action (commercial or industrial projects only) involve or require the management or disposal of solid waste (excluding hazardous materials)? <span style="float: right;"><input type="checkbox"/> Yes <input type="checkbox"/> No</span></p> <p>If Yes:</p> <p>i. Describe any solid waste(s) to be generated during construction or operation of the facility:</p> <ul style="list-style-type: none"> <li>• Construction: _____ tons per _____ (unit of time)</li> <li>• Operation : _____ tons per _____ (unit of time)</li> </ul> <p>ii. Describe any proposals for on-site minimization, recycling or reuse of materials to avoid disposal as solid waste:</p> <ul style="list-style-type: none"> <li>• Construction: _____</li> <li>_____</li> <li>• Operation: _____</li> <li>_____</li> </ul> <p>iii. Proposed disposal methods/facilities for solid waste generated on-site:</p> <ul style="list-style-type: none"> <li>• Construction: _____</li> <li>_____</li> <li>• Operation: _____</li> <li>_____</li> </ul>	

s. Does the proposed action include construction or modification of a solid waste management facility? ☐ Yes ☐ No  
 If Yes:  
 i. Type of management or handling of waste proposed for the site (e.g., recycling or transfer station, composting, landfill, or other disposal activities): \_\_\_\_\_  
 ii. Anticipated rate of disposal/processing:  
     • \_\_\_\_\_ Tons/month, if transfer or other non-combustion/thermal treatment, or  
     • \_\_\_\_\_ Tons/hour, if combustion or thermal treatment  
 iii. If landfill, anticipated site life: \_\_\_\_\_ years

t. Will the proposed action at the site involve the commercial generation, treatment, storage, or disposal of hazardous waste? ☐ Yes ☐ No  
 If Yes:  
 i. Name(s) of all hazardous wastes or constituents to be generated, handled or managed at facility: \_\_\_\_\_  
 \_\_\_\_\_  
 ii. Generally describe processes or activities involving hazardous wastes or constituents: \_\_\_\_\_  
 \_\_\_\_\_  
 iii. Specify amount to be handled or generated \_\_\_\_\_ tons/month  
 iv. Describe any proposals for on-site minimization, recycling or reuse of hazardous constituents: \_\_\_\_\_  
 \_\_\_\_\_  
 v. Will any hazardous wastes be disposed at an existing offsite hazardous waste facility? ☐ Yes ☐ No  
 If Yes: provide name and location of facility: \_\_\_\_\_  
 \_\_\_\_\_  
 If No: describe proposed management of any hazardous wastes which will not be sent to a hazardous waste facility:  
 \_\_\_\_\_  
 \_\_\_\_\_

## E. Site and Setting of Proposed Action

<b>E.1. Land uses on and surrounding the project site</b>			
a. Existing land uses. i. Check all uses that occur on, adjoining and near the project site. <input type="checkbox"/> Urban <input type="checkbox"/> Industrial <input type="checkbox"/> Commercial <input type="checkbox"/> Residential (suburban) <input type="checkbox"/> Rural (non-farm) <input type="checkbox"/> Forest <input type="checkbox"/> Agriculture <input type="checkbox"/> Aquatic <input type="checkbox"/> Other (specify): _____ ii. If mix of uses, generally describe: _____ _____			
b. Land uses and coverytypes on the project site.			
Land use or Coverytype	Current Acreage	Acreage After Project Completion	Change (Acres +/-)
• Roads, buildings, and other paved or impervious surfaces			
• Forested			
• Meadows, grasslands or brushlands (non-agricultural, including abandoned agricultural)			
• Agricultural (includes active orchards, field, greenhouse etc.)			
• Surface water features (lakes, ponds, streams, rivers, etc.)			
• Wetlands (freshwater or tidal)			
• Non-vegetated (bare rock, earth or fill)			
• Other Describe: _____ _____			

<p>c. Is the project site presently used by members of the community for public recreation? <span style="float: right;"><input type="checkbox"/> Yes <input type="checkbox"/> No</span></p> <p>i. If Yes: explain: _____</p>	
<p>d. Are there any facilities serving children, the elderly, people with disabilities (e.g., schools, hospitals, licensed day care centers, or group homes) within 1500 feet of the project site? <span style="float: right;"><input type="checkbox"/> Yes <input type="checkbox"/> No</span></p> <p>If Yes,</p> <p>i. Identify Facilities: _____</p> <p>_____</p>	
<p>e. Does the project site contain an existing dam? <span style="float: right;"><input type="checkbox"/> Yes <input type="checkbox"/> No</span></p> <p>If Yes:</p> <p>i. Dimensions of the dam and impoundment:</p> <ul style="list-style-type: none"> <li>• Dam height: _____ feet</li> <li>• Dam length: _____ feet</li> <li>• Surface area: _____ acres</li> <li>• Volume impounded: _____ gallons OR acre-feet</li> </ul> <p>ii. Dam's existing hazard classification: _____</p> <p>iii. Provide date and summarize results of last inspection: _____</p> <p>_____</p>	
<p>f. Has the project site ever been used as a municipal, commercial or industrial solid waste management facility, or does the project site adjoin property which is now, or was at one time, used as a solid waste management facility? <span style="float: right;"><input type="checkbox"/> Yes <input type="checkbox"/> No</span></p> <p>If Yes:</p> <p>i. Has the facility been formally closed? <span style="float: right;"><input type="checkbox"/> Yes <input type="checkbox"/> No</span></p> <ul style="list-style-type: none"> <li>• If yes, cite sources/documentation: _____</li> </ul> <p>ii. Describe the location of the project site relative to the boundaries of the solid waste management facility: _____</p> <p>_____</p> <p>iii. Describe any development constraints due to the prior solid waste activities: _____</p> <p>_____</p>	
<p>g. Have hazardous wastes been generated, treated and/or disposed of at the site, or does the project site adjoin property which is now or was at one time used to commercially treat, store and/or dispose of hazardous waste? <span style="float: right;"><input type="checkbox"/> Yes <input type="checkbox"/> No</span></p> <p>If Yes:</p> <p>i. Describe waste(s) handled and waste management activities, including approximate time when activities occurred: _____</p> <p>_____</p>	
<p>h. Potential contamination history. Has there been a reported spill at the proposed project site, or have any remedial actions been conducted at or adjacent to the proposed site? <span style="float: right;"><input type="checkbox"/> Yes <input type="checkbox"/> No</span></p> <p>If Yes:</p> <p>i. Is any portion of the site listed on the NYSDEC Spills Incidents database or Environmental Site Remediation database? Check all that apply: <span style="float: right;"><input type="checkbox"/> Yes <input type="checkbox"/> No</span></p> <div style="display: flex; justify-content: space-between;"> <div> <input type="checkbox"/> Yes – Spills Incidents database  <input type="checkbox"/> Yes – Environmental Site Remediation database  <input type="checkbox"/> Neither database         </div> <div>           Provide DEC ID number(s): _____            Provide DEC ID number(s): _____         </div> </div> <p>ii. If site has been subject of RCRA corrective activities, describe control measures: _____</p> <p>_____</p> <p>iii. Is the project within 2000 feet of any site in the NYSDEC Environmental Site Remediation database? <span style="float: right;"><input type="checkbox"/> Yes <input type="checkbox"/> No</span></p> <p>If yes, provide DEC ID number(s): _____</p> <p>iv. If yes to (i), (ii) or (iii) above, describe current status of site(s): _____</p> <p>_____</p>	

v. Is the project site subject to an institutional control limiting property uses? <span style="float: right;"><input type="checkbox"/> Yes <input type="checkbox"/> No</span> <ul style="list-style-type: none"> <li>• If yes, DEC site ID number: _____</li> <li>• Describe the type of institutional control (e.g., deed restriction or easement): _____</li> <li>• Describe any use limitations: _____</li> <li>• Describe any engineering controls: _____</li> <li>• Will the project affect the institutional or engineering controls in place? <span style="float: right;"><input type="checkbox"/> Yes <input type="checkbox"/> No</span></li> <li>• Explain: _____  _____</li> </ul>	
<b>E.2. Natural Resources On or Near Project Site</b>	
a. What is the average depth to bedrock on the project site? _____ feet	
b. Are there bedrock outcroppings on the project site? <span style="float: right;"><input type="checkbox"/> Yes <input type="checkbox"/> No</span> If Yes, what proportion of the site is comprised of bedrock outcroppings? _____ %	
c. Predominant soil type(s) present on project site: <div style="display: flex; justify-content: space-between;"> <div>_____</div> <div>_____ %</div> </div> <div style="display: flex; justify-content: space-between;"> <div>_____</div> <div>_____ %</div> </div> <div style="display: flex; justify-content: space-between;"> <div>_____</div> <div>_____ %</div> </div>	
d. What is the average depth to the water table on the project site? Average: _____ feet	
e. Drainage status of project site soils: <div style="display: flex; justify-content: space-between;"> <input type="checkbox"/> Well Drained: _____ % of site <input type="checkbox"/> Moderately Well Drained: _____ % of site <input type="checkbox"/> Poorly Drained: _____ % of site </div>	
f. Approximate proportion of proposed action site with slopes: <div style="display: flex; justify-content: space-between;"> <input type="checkbox"/> 0-10%: _____ % of site <input type="checkbox"/> 10-15%: _____ % of site <input type="checkbox"/> 15% or greater: _____ % of site </div>	
g. Are there any unique geologic features on the project site? <span style="float: right;"><input type="checkbox"/> Yes <input type="checkbox"/> No</span> If Yes, describe: _____ _____	
h. Surface water features. <div style="display: flex; justify-content: space-between;"> <div>i. Does any portion of the project site contain wetlands or other waterbodies (including streams, rivers, ponds or lakes)?</div> <div><input type="checkbox"/> Yes <input type="checkbox"/> No</div> </div> <div style="display: flex; justify-content: space-between;"> <div>ii. Do any wetlands or other waterbodies adjoin the project site?</div> <div><input type="checkbox"/> Yes <input type="checkbox"/> No</div> </div> If Yes to either <i>i</i> or <i>ii</i> , continue. If No, skip to E.2.i. <div style="display: flex; justify-content: space-between;"> <div>iii. Are any of the wetlands or waterbodies within or adjoining the project site regulated by any federal, state or local agency?</div> <div><input type="checkbox"/> Yes <input type="checkbox"/> No</div> </div> iv. For each identified regulated wetland and waterbody on the project site, provide the following information: <ul style="list-style-type: none"> <li>• Streams: Name _____ Classification _____</li> <li>• Lakes or Ponds: Name _____ Classification _____</li> <li>• Wetlands: Name _____ Approximate Size _____</li> <li>• Wetland No. (if regulated by DEC) _____</li> </ul>	

<p>m. Identify the predominant wildlife species that occupy or use the project site: _____</p> <p>_____</p> <p>_____</p>	
<p>n. Does the project site contain a designated significant natural community? <span style="float: right;"><input type="checkbox"/> Yes <input type="checkbox"/> No</span></p> <p>If Yes:</p> <p style="margin-left: 20px;">i. Describe the habitat/community (composition, function, and basis for designation): _____</p> <p style="margin-left: 20px;">ii. Source(s) of description or evaluation: _____</p> <p style="margin-left: 20px;">iii. Extent of community/habitat:</p> <ul style="list-style-type: none"> <li>• Currently: _____ acres</li> <li>• Following completion of project as proposed: _____ acres</li> <li>• Gain or loss (indicate + or -): _____ acres</li> </ul>	
<p>o. Does project site contain any species of plant or animal that is listed by the federal government or NYS as endangered or threatened, or does it contain any areas identified as habitat for an endangered or threatened species? <span style="float: right;"><input type="checkbox"/> Yes <input type="checkbox"/> No</span></p> <p>If Yes:</p> <p style="margin-left: 20px;">i. Species and listing (endangered or threatened): _____</p> <p>_____</p> <p>_____</p>	
<p>p. Does the project site contain any species of plant or animal that is listed by NYS as rare, or as a species of special concern? <span style="float: right;"><input type="checkbox"/> Yes <input type="checkbox"/> No</span></p> <p>If Yes:</p> <p style="margin-left: 20px;">i. Species and listing: _____</p> <p>_____</p> <p>_____</p>	
<p>q. Is the project site or adjoining area currently used for hunting, trapping, fishing or shell fishing? <span style="float: right;"><input type="checkbox"/> Yes <input type="checkbox"/> No</span></p> <p>If yes, give a brief description of how the proposed action may affect that use: _____</p> <p>_____</p> <p>_____</p>	
<p><b>E.3. Designated Public Resources On or Near Project Site</b></p>	
<p>a. Is the project site, or any portion of it, located in a designated agricultural district certified pursuant to Agriculture and Markets Law, Article 25-AA, Section 303 and 304? <span style="float: right;"><input type="checkbox"/> Yes <input type="checkbox"/> No</span></p> <p>If Yes, provide county plus district name/number: _____</p>	
<p>b. Are agricultural lands consisting of highly productive soils present? <span style="float: right;"><input type="checkbox"/> Yes <input type="checkbox"/> No</span></p> <p style="margin-left: 20px;">i. If Yes: acreage(s) on project site? _____</p> <p style="margin-left: 20px;">ii. Source(s) of soil rating(s): _____</p>	
<p>c. Does the project site contain all or part of, or is it substantially contiguous to, a registered National Natural Landmark? <span style="float: right;"><input type="checkbox"/> Yes <input type="checkbox"/> No</span></p> <p>If Yes:</p> <p style="margin-left: 20px;">i. Nature of the natural landmark: <span style="margin-left: 20px;"><input type="checkbox"/> Biological Community</span> <span style="margin-left: 20px;"><input type="checkbox"/> Geological Feature</span></p> <p style="margin-left: 20px;">ii. Provide brief description of landmark, including values behind designation and approximate size/extent: _____</p> <p>_____</p> <p>_____</p>	
<p>d. Is the project site located in or does it adjoin a state listed Critical Environmental Area? <span style="float: right;"><input type="checkbox"/> Yes <input type="checkbox"/> No</span></p> <p>If Yes:</p> <p style="margin-left: 20px;">i. CEA name: _____</p> <p style="margin-left: 20px;">ii. Basis for designation: _____</p> <p style="margin-left: 20px;">iii. Designating agency and date: _____</p>	

e. Does the project site contain, or is it substantially contiguous to, a building, archaeological site, or district which is listed on the National or State Register of Historic Places, or that has been determined by the Commissioner of the NYS Office of Parks, Recreation and Historic Preservation to be eligible for listing on the State Register of Historic Places? <span style="float: right;"><input type="checkbox"/> Yes <input type="checkbox"/> No</span> If Yes: i. Nature of historic/archaeological resource: <input type="checkbox"/> Archaeological Site <input type="checkbox"/> Historic Building or District ii. Name: _____ iii. Brief description of attributes on which listing is based: _____
f. Is the project site, or any portion of it, located in or adjacent to an area designated as sensitive for archaeological sites on the NY State Historic Preservation Office (SHPO) archaeological site inventory? <span style="float: right;"><input type="checkbox"/> Yes <input type="checkbox"/> No</span>
g. Have additional archaeological or historic site(s) or resources been identified on the project site? <span style="float: right;"><input type="checkbox"/> Yes <input type="checkbox"/> No</span> If Yes: i. Describe possible resource(s): _____ ii. Basis for identification: _____
h. Is the project site within five miles of any officially designated and publicly accessible federal, state, or local scenic or aesthetic resource? <span style="float: right;"><input type="checkbox"/> Yes <input type="checkbox"/> No</span> If Yes: i. Identify resource: _____ ii. Nature of, or basis for, designation (e.g., established highway overlook, state or local park, state historic trail or scenic byway, etc.): _____ iii. Distance between project and resource: _____ miles.
i. Is the project site located within a designated river corridor under the Wild, Scenic and Recreational Rivers Program 6 NYCRR 666? <span style="float: right;"><input type="checkbox"/> Yes <input type="checkbox"/> No</span> If Yes: i. Identify the name of the river and its designation: _____ ii. Is the activity consistent with development restrictions contained in 6NYCRR Part 666? <span style="float: right;"><input type="checkbox"/> Yes <input type="checkbox"/> No</span>

#### F. Additional Information

Attach any additional information which may be needed to clarify your project.

If you have identified any adverse impacts which could be associated with your proposal, please describe those impacts plus any measures which you propose to avoid or minimize them.

#### G. Verification

I certify that the information provided is true to the best of my knowledge.



Applicant/Sponsor Name \_\_\_\_\_ Date \_\_\_\_\_

Signature David Santos Title \_\_\_\_\_



93 Yaphank Middle Island Rd

Holy Trinity  
Lutheran (LCMS)

 Trees removed  
 Hazard Tree to be removed

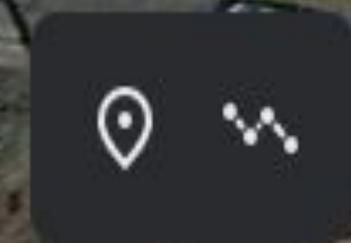



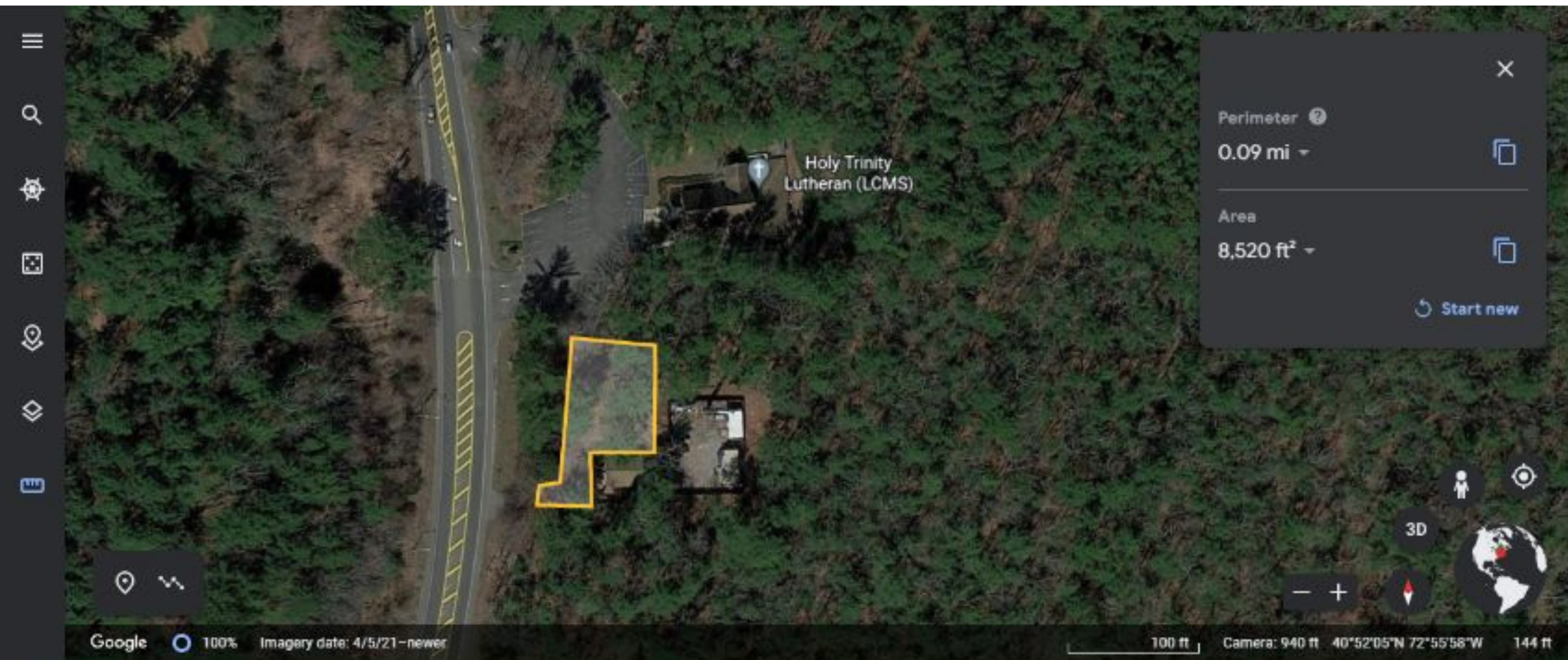

✕

Perimeter ⓘ  
0.09 mi ▾

---

Area  
8,520 ft<sup>2</sup> ▾

🔄 Start new











